GEPRC

SPAN-F722-VTX

Manual V1.0



SPECS

MCU: STM32F722RET6
IMU: ICM42688P
BEC: 5V 3A/9V/10V/12V Max
OSD: Betaflight OSD or AT7456E chip
Blackbox: 16M
Weight: 41.5g
Dimension: 170*122*30.5mm
Size: Mounting Hole: 30.5*30.5mm, 4mm Screwmark: ø 4mm
Power Input: 3-6S Lipo

5.8G 600mW VTX
Channel: 48
Power: 25mW/200mW/400mW/600mW
Control by user OSD
Antenna: IPEX
MIC: Frame protected

BL32 50A ESC 4in1
32-bit ARM MCU
Support 2-6S Lipo Battery
Input Voltage: 18V Max
Peak Current: 65A 5S
Continuous: 50A 5S
Protocols: Supported DSHOT600, PB4, Multishot, OneShot
Firmware Version:GEPRC-BL32-4in1
Input Voltage: 18V Max

Instruction Diagram



3-6S Lipo battery
BLHeli_32 GOKA 4in1 ESC(36*36 mm)



F722-DUAL VTX Flight Controller(36*36mm)







Receiver

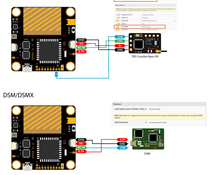

SBUS

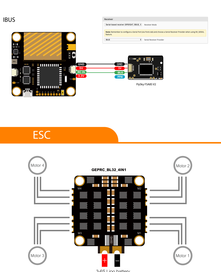

F.Port

CLI: set serialrx_halfduplex = ON
set serialrx_inverted = ON
save

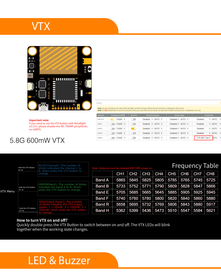

TBS Crossfire Nano RX

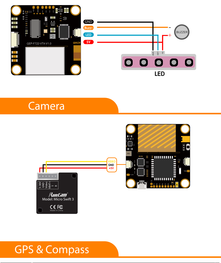

DSM/DSMX

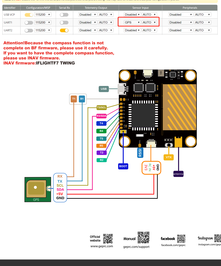

IBUS

ESC

GEPRC_BL32_4IN1

3-6S Lipo battery
BLHeli_32 GOKA 4in1 ESC(36*36 mm)

VTX

5.8G 600mW VTX

How to turn VTX on and off:
Press the button on the stack for quick switch between on and off. The VTX LEDs will blink together when the working state changes.

LED & Buzzer

Camera

GPS & Compass

Attention!Because the compass function is not complete on BF firmware, please use it carefully. If you want to use the complete compass function, please use INAV firmware.
INAV firmware:IFLIGHT77 TWING

Official website: www.geprc.com
Wechat: geprc.com/support
Facebook: facebook.com/geprc
Tuttigroup: tuttigroup.com/geprc